

COPYRIGHT NOTICE:
 THESE PLANS ARE COPYRIGHTED AND ARE SUBJECT TO COPYRIGHT PROTECTION AS AN 'ARCHITECTURAL WORK' UNDER SECTION 102 OF THE COPYRIGHT ACT 17 U.S.O. AS MENTIONED DECEMBER 1990 AND KNOWN AS ARCHITECTURAL WORKS PROTECTION ACT OF 1990. THE PROTECTION INCLUDES BUT IS NOT LIMITED TO THE OVERALL FORM AS WELL AS THE ARRANGEMENT AND COMPOSITION OF SPACES AND ELEMENTS OF THE DESIGN. UNDER SUCH PROTECTION, UNAUTHORIZED USE OF THESE PLANS, WORK, OR BUILDING REPRESENTED CAN LEGALLY RESULT IN CESSATION OF CONSTRUCTION OR BUILDING BEING SEIZED AND/OR MONETARY COMPENSATION TO NAVA COMPANIES LLC. THIS PLAN IS SUBMITTED ONLY FOR WORK INDICATED ON THE APPLICATION SPECIFICATION SHEET. ALL OTHER MATTERS ARE NOT TO BE RELIED UPON OR TO BE CONSIDERED AS EITHER BEING APPROVED OF OR IN ACCORDANCE WITH APPLICABLE CODES.

ARCHITECT

NAVA
 265 MARKET LANE
 CLINTON CORNERS NY 12514
 T 212 365 1052

ENGINEERS

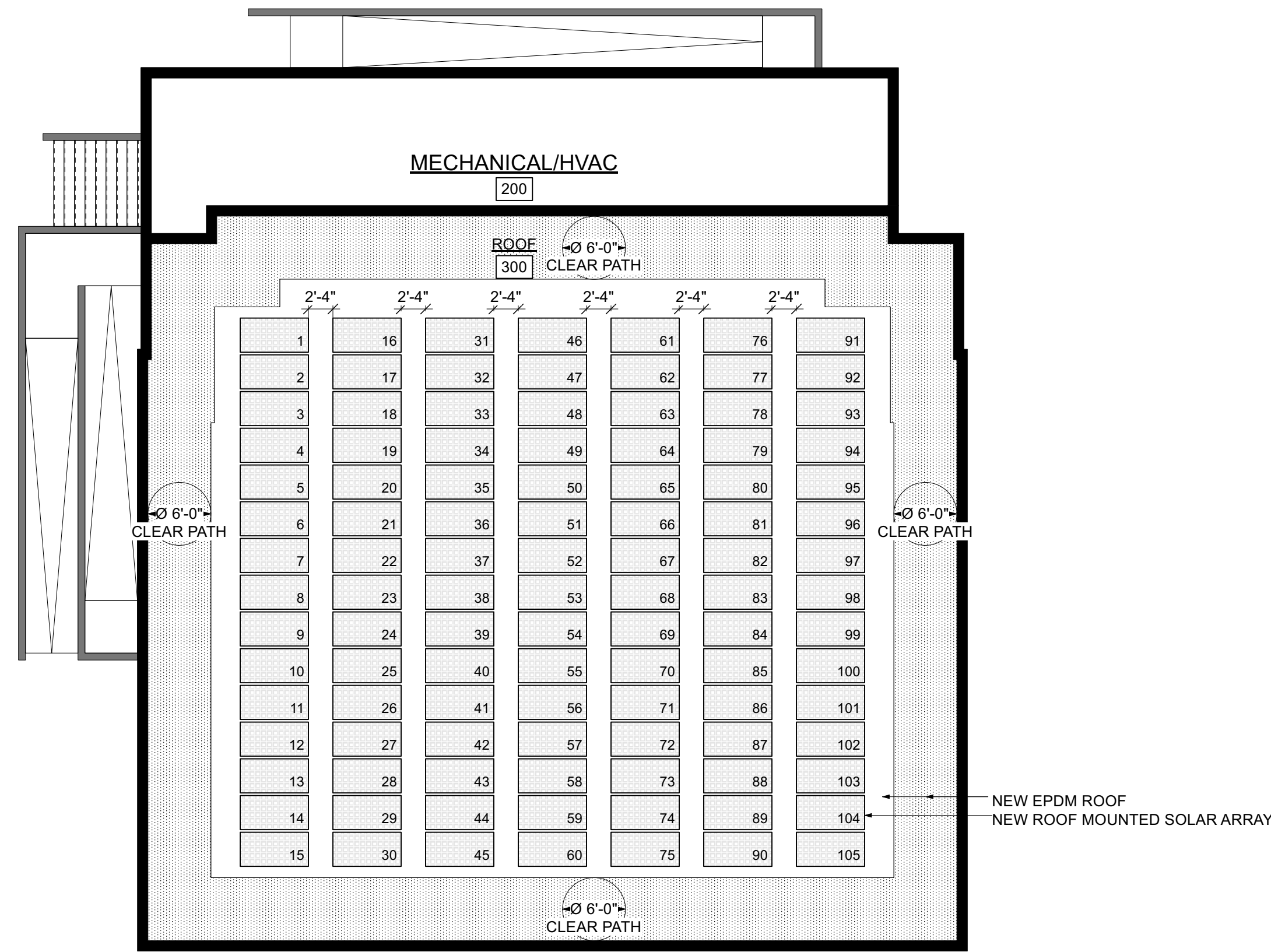

01 Solar Array : Roof Plan
 SCALE: 3/32" = 1' - 0"
 105 SOLAR PANELS, 30 DEGREE ANGLE SOUTH FACING



02 Site Line : Key Plan

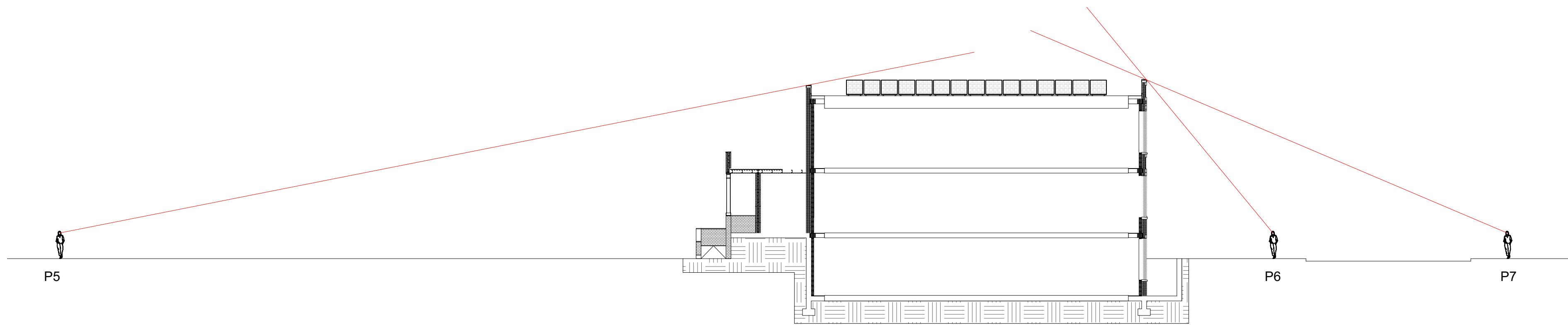

03 Site Line : Section
 SCALE: 1/16" = 1' - 0"

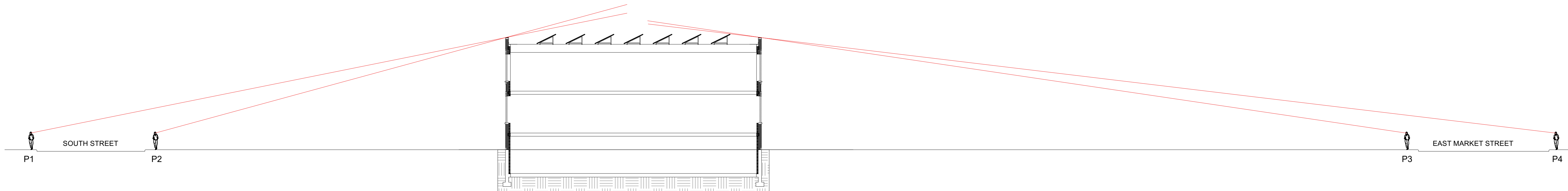

04 Site Line : Section
 SCALE: 1/16" = 1' - 0"

ISSUE DESCRIPTION	DATE
Tighe & Bond	09.11.2023
SHPO	09.27.2023
SOLAR ARRAY SITE LINES	12.06.2023

PROJECT NAME
**6 MULBERRY STREET
 RHINEBECK
 DUTCHESS COUNTY NY**

DRAWING NAME:
SOLAR ARRAY SITE LINES

SEAL-SIGNATURE	PROJECT NUMBER 0670
	DRAWING NUMBER
	© NAVA 2023

SCAN #